

Asymmetrische Rechteckverteilung Lichtausrichtung $4 \times 0^\circ$

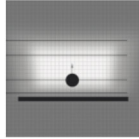

Symmetrische Rechteckverteilung Lichtausrichtung $2 \times 0^\circ + 2 \times 180^\circ$

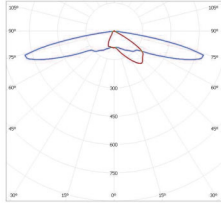
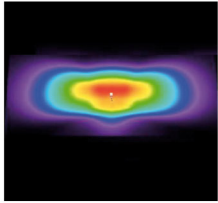
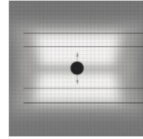
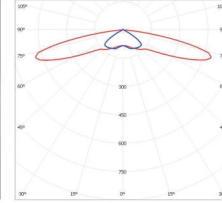
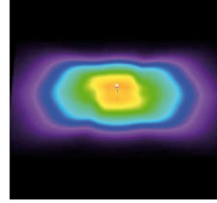

Quadratverteilung Lichtausrichtung $0^\circ + 90^\circ + 180^\circ + 270^\circ$

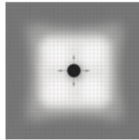
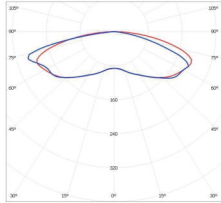
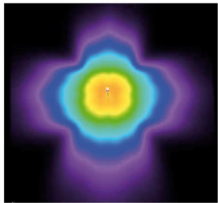

Eckverteilung Lichtausrichtung $2 \times 0^\circ + 2 \times 90^\circ$

